

TYLER MEYER  
SHOREWEST REALTY  
DELAVER, WI

# PLAT OF SURVEY

- OF -

LOT 2 OF WALWORTH COUNTY CERTIFIED SURVEY MAP No. 3920, AS RECORDED IN VOLUME 24 OF CERTIFIED SURVEYS, ON PAGE 59, AT THE WALWORTH COUNTY REGISTER OF DEEDS, LOCATED IN THE NE 1/4 AND SE 1/4 OF THE SE 1/4 OF SECTION 6, TOWN 4 NORTH, RANGE 17 EAST, TOWN OF TROY, COUNTY OF WALWORTH AND STATE OF WISCONSIN.

PATHFINDER SURVEYING INC.  
(formerly)  
J.K. SURVEYING INC.  
P.O. BOX 322  
LAKE GENEVA, WI. 53147  
WWW.PATHFINDERSURVEYING.NET  
262-248-8303

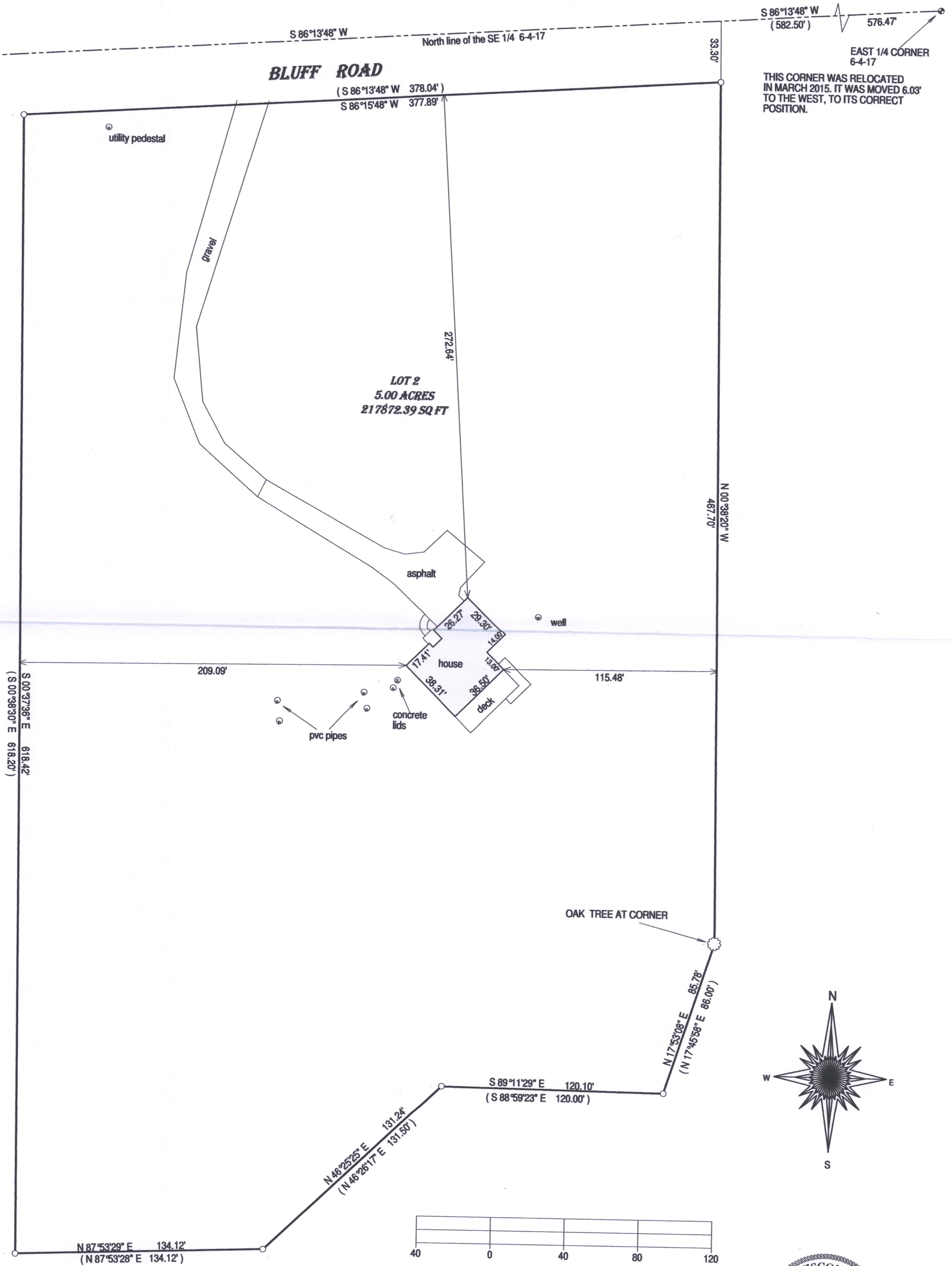

- ( ) = recorded as  
□ = found iron bar  
○ = found iron pipe  
● = set iron pipe  
■ = set iron bar

SCALE 1" = 40'

JOB # 17-08

TAX ID # LA392000002

I hereby certify that I have surveyed the above-described property and the above map is a true representation thereof and shows the size and location of the property, its exterior boundaries, the location and dimensions of all structures thereon, fences, apparent easements and roadways and visible encroachments if any.

This survey is made for the present owners of the property, and those who purchase, mortgage, or guarantee the title thereto, within one year from the date hereof.

DATED THIS 21ST DAY OF JANUARY, 2017.

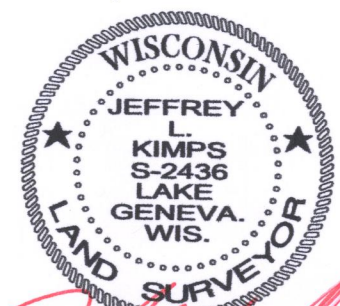
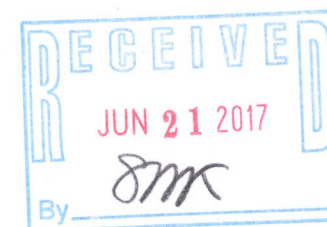

JEFFREY L. KIMPS S-2436  
Wisconsin Registered Land Surveyor  
(original if signed in red)

477-1049